

**SURVEYOR'S REAL PROPERTY REPORT - PLAN OF
PART OF THE EAST HALF OF LOT 15
CONCESSION 7
TOWNSHIP OF KING
REGIONAL MUNICIPALITY OF YORK**

METRIC

DISTANCES SHOWN HEREON ARE IN METRES
AND CAN BE CONVERTED TO FEET BY
DIVIDING BY 0.3048

NOTE

1) THIS PLAN MUST BE READ IN
CONJUNCTION WITH SURVEY REPORT
DATED FEBRUARY 4TH, 2000
2) THIS PLAN AND REPORT WERE PREPARED
FOR MFS ALLOWANCE
AND THE UNDERSIGNED ACCEPTS NO
RESPONSIBILITY FOR USE BY OTHER
PARTIES

**SIXTEENTH SIDEROAD
(Road Allowance Between Lots 15 & 16)**

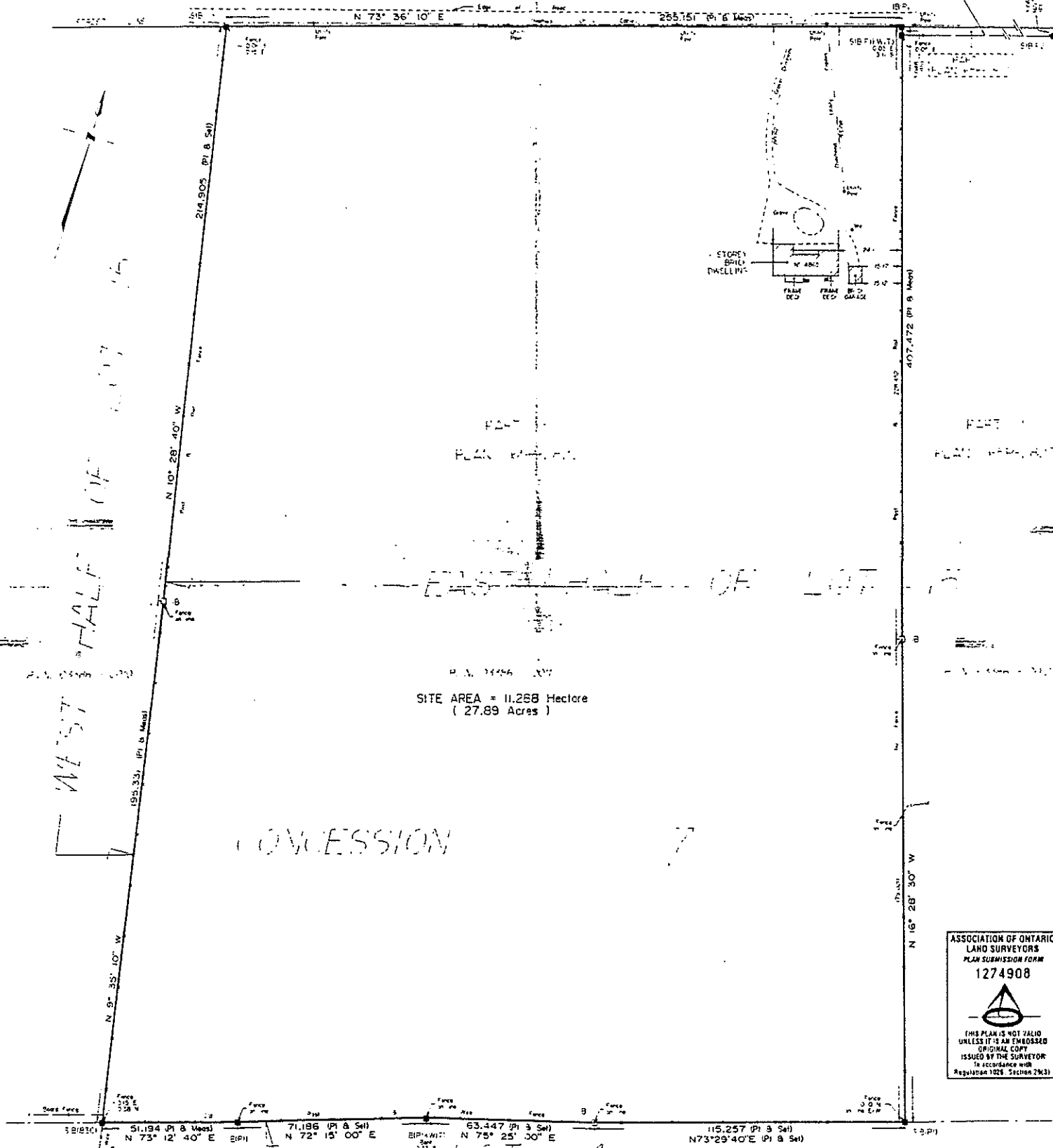

SITE AREA = 11.258 Hectare
(27.89 Acres)

ASSOCIATION OF ONTARIO
LAND SURVEYORS
PLAN SUBMISSION FORM
1274908

THIS PLAN IS NOT VALID
UNLESS IT IS AN ENCLOSED
ORIGINAL COPY
ISSUED BY THE SURVEYOR
IN ACCORDANCE WITH
Regulation 1928, Section 24(3)

- LEGEND**
- DENOTES MONUMENT PLANTED
 - DENOTES MONUMENT FOUND
 - WT WITNESS
 - SIB STANDARD IRON BAR
 - IB IRON BAR
 - P1 PLAN 65R-2820
 - P2 PLAN 65R-1281
 - 830 E. W. PETZOLD, O.L.S.
 - NY HAYES & YATES, O.L.S.
 - OU ORIGIN UNKNOWN

BEARING NOTE

BEARINGS ARE ASTROGNOMIC AND ARE REFERRED TO THE SOUTHERLY LIMIT OF SIXTEENTH SIDEROAD HAVING A BEARING OF N 73° 36' 10" E AS SHOWN ON PLAN 65R-2820.

SURVEYOR'S CERTIFICATE

I CERTIFY THAT
- THIS SURVEY AND PLAN ARE CORRECT AND IN ACCORDANCE WITH THE SURVEY ACT, THE SURVEYORS ACT AND THE REGULATIONS MADE UNDER THEM.
- THE SURVEY WAS COMPLETED ON FEBRUARY 3RD, 2000.

B. K. WARREN
B. K. WARREN
Ontario Land Surveyor

RABIDEAU & CZERWINSKI
ONTARIO LAND SURVEYORS
777 THE QUEENSWAY, UNIT E, TORONTO, ONTARIO
M8Z 1N4 (416) 232-2511

DRAWN: J. H. MOHER | CHECKED BY: B.K.W. | PLAN #: RC4360