

**PLAN OF SURVEY OF
PART OF LOT 35, CONCESSION IX
TOWNSHIP OF KING, REGIONAL MUNICIPALITY OF YORK
(FORMERLY COUNTY OF YORK)**
Scale: 1" = 30'
W.N. WILDMAN - O.L.S.
1979

INITIAL
l.b.

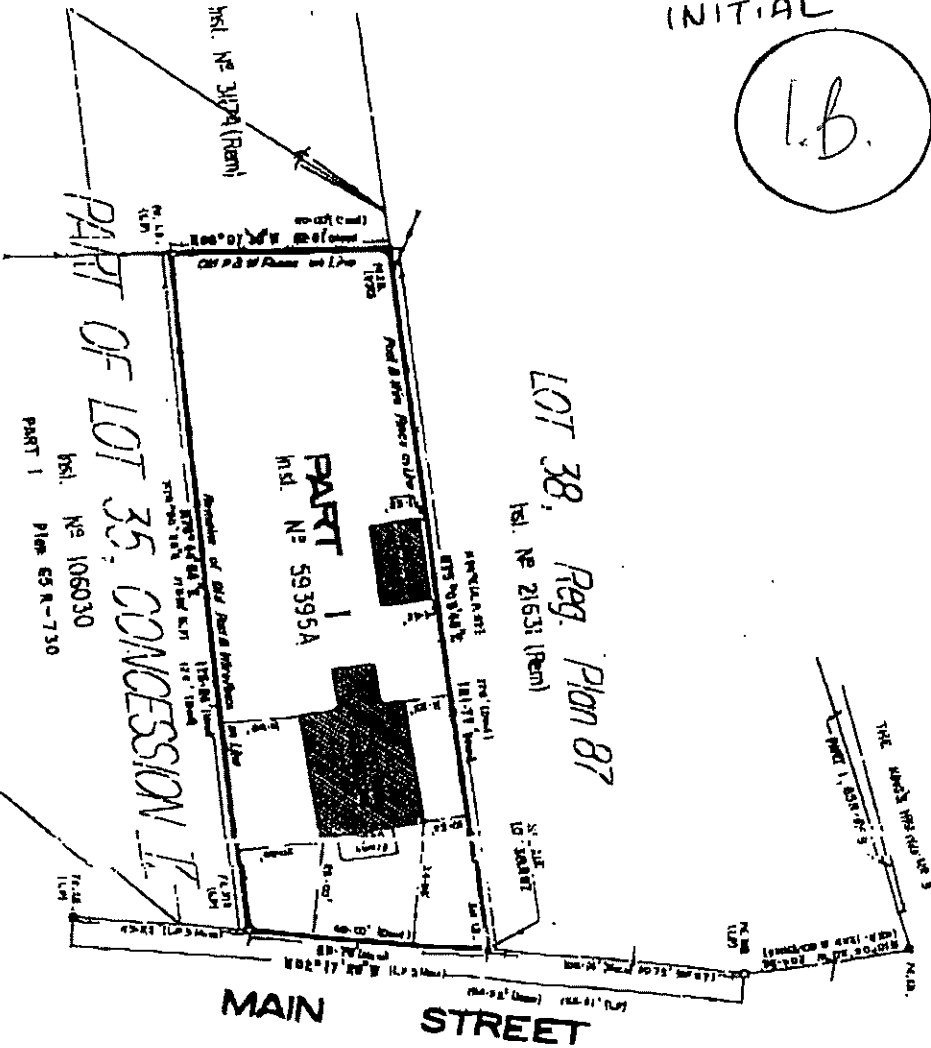

NOTES
BEARING FROM HORIZONTAL AND AZIMUTHAL, DERIVED FROM THE N10°04'30\"/>

SURVEYOR'S CERTIFICATE

I HEREBY CERTIFY THAT THIS SURVEY AND PLAN ARE DONE AND IN ACCORDANCE WITH THE SURVEY ACT AND THE REGULATIONS MADE THEREUNDER;
I THE SURVEY WAS COMPLETED THE 28th DAY OF JUNE, 1979;
DATE: JUNE 28th, 1979

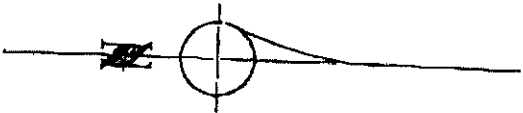

SCHEDULE				
PART NO.	LOT NO.	CONCESSION	RETURNED BY	AREA
1	LOT 35	IX	59395A	0-23 Acres

CAUTION
THIS PLAN IS NOT A PLAN OF SURVEY WITHIN THE MEANING OF THE PLANNING ACT.

W.N. WILDMAN LIMITED
ON-THE-SPOT LAND SURVEYORS
ALDRIDGE-ON-ROAD-LO-300-400 EAST ST. E. ST. J.

PLAN 65R-3062
RECEIVED AND DEPOSITED:
DATE: 6 July 1979
LAND REGISTRAR FOR THE REGIONAL MUNICIPALITY OF YORK
L.B. [Signature]

I HEREBY AGREE TO BE DEPOSITED UNDER THE SURVEY ACT.
DATE: JUNE 28th, 1979;
[Signature]
W.N. WILDMAN
ON-THE-SPOT LAND SURVEYORS